

SUPER MONSTERS

Belgin Koçlar

 masall_perisiii

grade
2



Activity Book

ydspublishing

MEB 2. Sınıf Müfredatı
ve Kitabıyla Uyumludur.

UNIT 1

WORDS



A Match and complete.



Z
B
H
F
N
W
P
O
D
Y
A
J

OFFICE
TELEVISION
_UDO
PIZ_A
_UIZ
GORI_LA
AM_ULANCE
T_AIN
SANDWIC_
CI_EMA
_AGON
STO_
H_CKEY
HAN_BALL
COFF_E
B_LLOON
CHI_PANZEE
BISC_IT
_IDEO
YO_HURT
DO_TOR
UNIVERSIT_
RAD_O
MIL_SHAKE
_-RAY
RES_AURANT

S
L
R
M
U
V
G
C
E
I
K
T
X
Q

B Follow and Write.



1



ALBONOL

BALLOON

2



KECA

[] [] [] []

3



ODTORC

[] [] [] [] [] []

4



ETHOL

[] [] [] [] []

5



CIFFOE

[] [] [] [] [] []

6



ZIPAZ

[] [] [] [] [] []

7



RIDOA

[] [] [] [] []

8



DEVIO

[] [] [] [] []

C Look and circle. 

1



taxi ambulance café

2

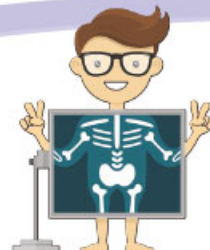

X-ray doctor yoghurt

3



chimpanzee cheetah gorilla

4



cake milkshake zebra

5



salad sandwich biscuit

6



radio video television

D Connect the letters, write and colour. 

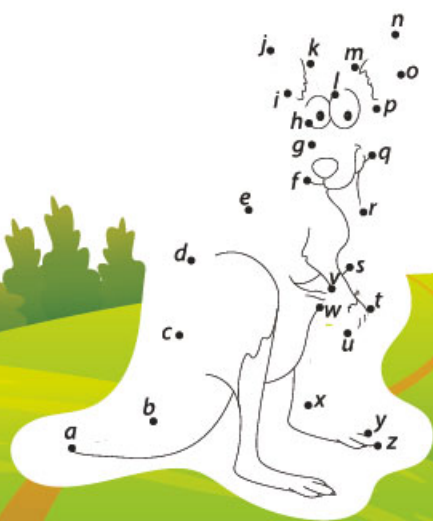

This is a

E Write **a** or **an**.

1. biscuit

2. ambulance

3. television

4. office

5. radio

6. quiz

F Look and Write.

1



This is a
t r a i n .

2



That is a
_____ .

3



This is a
_____ .

4



This is a
_____ .

5



That is an
_____ .

6



This is a
_____ .

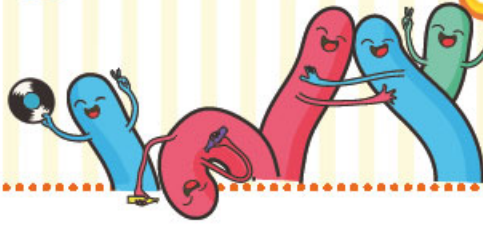

1



Yukarıdaki görsel için aşağıdaki cümlelerden hangisi söylenebilir?

- A) This is a cinema.
- B) This is a restaurant.
- C) This is a hotel.

2



That is a ----- .



Görsele göre cümle, seçeneklerdeki kelimelerden hangisi ile tamamlanmalıdır?

- A) wagon
- B) quiz
- C) supermarket

3

basketball

Yukarıdaki kelimeyi anlatan görsel hangisidir?

- A) 
- B) 
- C) 

4

t_l_vision

Yukarıdaki kelimeyi tamamlayan harf hangisidir?

- A) i
- B) a
- C) e

5

u_iver_ity

Yukarıdaki kelimeyi tamamlamak için hangi harfe ihtiyaç yoktur?

- A) n
- B) c
- C) s



6 Hangisi diğerlerinden farklı bir kategoridedir?

- A) yoghurt B) gorilla C) zebra

7



pizza



milkshake



radio

Yukarıdaki eşleştirmelerden hangisi doğrudur?

- A) pizza
B) milkshake
C) radio

8

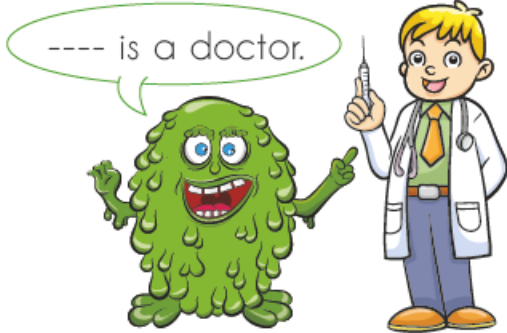

Görsele göre cümleyi doğru şekilde tamamlayan ifade hangi seçenekte verilmiştir?

- A) This B) That C) A

9

a ----

Yukarıdaki boşluğa aşağıdaki görsellerden hangisinin İngilizce karşılığı gelemez?

A)

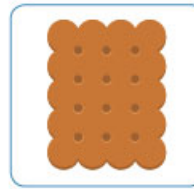

B)



C)



10

taxi

hockey

Hangi görselin İngilizce karşılığı yukarıdaki kelimeler arasında yoktur?

A)



B)



C)

